

# CINNAMON

## HAKURAA HURAA MALDIVES

Showcasing tropical beach modernist style in all its grandeur, Cinnamon Hakuraa Huraa Maldives invites you to a relaxing, tranquil island escape filled with magic and adventure. Revel in the resort's enchanting beauty, and create unforgettable memories in a destination unlike any other.



**Official Category:** ★★★★★  
**Last Refurbished:** 2019  
**Hotel Address:** Meemu, Republic of Maldives  
**Telephone:** (+960) 672 6000

**Distance:** From Malé - 148 KM

**Mode of Transfer: Speedboat or Seaplane:**

A 45 minute ride over a stunning marine seascape awaits you before touching at Cinnamon Hakuraa Huraa Maldives. Upon check in & prior to take off, you can relax at the Seaplane Terminal of Trans Maldivian Airways (TMA)

Check in: Opens 3 hours prior to departure, sea plane operates between 6 am & 4 pm  
Baggage allowance: Check in 25kg | Hand 5kg (Additional - USD 5.00 per kg)

**E-mai:** info@cinnamonhotels.com  
**Reservations:** hakura@cinnamonhotels.com  
**Website:** www.cinnamonhotels.com  
**Area Scale:** Main Island: 5 Hectares  
/ Adults Only Island: 2.5 Hectares

**Accepted Currency & Credit Cards:**

Currency USD, GBP, EURO, JPY, MVR

Credit Cards   

Speedboat transfers from airport to Cinnamon Hakuraa Huraa Maldives will be available at 10 am, 1 pm and 5 pm and from property to airport at 6 am hrs and 3 pm

# OUR RESTAURANTS & DINING

## RESTAURANTS AND BARS : MAIN ISLAND

International Buffet (Daily Themed Nights)  
MALAFAIY Restaurant

King Crab à la carte Restaurant :  
7.30 pm to 10.30 pm

Veli Pool Bar & Lounge :  
8 am till last guest leaves

## RESTAURANT AND BAR : Adults – Only Island (EXCLUSIVE)

International Buffet (Daily Themed Nights)  
MANZARU Restaurant

Vevu Pool Bar & Lounge  
8 am till last guest leaves

## MEAL PLANS

All Inclusive / Premium All Inclusive  
Full board / Liquid Lite / Liquid Strong

## MEAL TIMES

Breakfast 7 am to 9.30 am

Lunch 12.30 pm to 2.30 pm

Dinner 7 pm to 9.30 pm

\*All meals are served buffet style  
at all restaurants

Morning Snacks : 10.30 am to 11.30 am

Afternoon Snacks : 4 pm to 5.30 pm

Midnight Snacks : 10.30 pm to 11.30 pm

Dining Options	Beach Bungalow	Water Bungalow	Platinum Beach Bungalow
Malaafaiy Restaurant	✓	✓	✓
King Crab Restaurant	Reservations Only*	Reservations Only*	Reservations Only*
Manzaru Restaurant	✗	✗	✓

\*Subject To Availability, Additional Charges Apply

Chargeable basis

\*Serves Seafood, Asian, Mediterranean and European Selections on Pre Booking as per eligibility.

\*Premium All Inclusive Meal Plans can be arranged weekly with Prior Reservations.





# OUR EXPERIENCES

## ENTERTAINMENT

- DJ Nights
- Live Band Music
- Themed Parties
- Movie on the Beach
- Cultural Shows
- Cocktail Night
- Karaoke Night
- Balinese Night

## WATER SPORTS

- Diving
- Snorkelling
- Motorised and Non Motorised Water Sports

## INDOOR SPORTS

- Mini Gym
- Table Tennis
- Billiards
- Foosball Table
- Board Games
- Darts

## OUTDOOR SPORTS

- Beach Volleyball

## OTHER FACILITIES

- Fitness Room / Gym ✓
- Children's Play Area ✓
- Jet Ski ✓
- Tennis Court ✗
- Swimming Pool ✓
- Table Tennis ✓
- Billiard ✓
- Beach Volleyball ✓
- Snorkeling Shuttle Service with Equipment\* ✓
- Darts ✓
- Vow Renewals\* ✓
- Board Games ✓
- Room Service\* ✓
- Excursions\* ✓
- Special Dining Options\* ✓
- Kids' Pool ✓
- Water Ski\* ✓
- Laundry Service\* ✓
- Souvenir Shop\* ✓
- Live Music ✓
- Kayak / Canoes\* ✓
- In House Doctor\* ✓
- Infirmery ✓
- Hospital ✓
- Spa\* ✓

\*Available on Additional Charges



# OUR ROOMS

Cinnamon Hakuraa Huraa Maldives	02 Adults + 01 Infant	02 Adults + 01 Child	03 Adults	03 Adults + 01 Infant	03 Adults + 01 Child	02 Adults + 01 Infant + 01 Child	02 Adults + 02 Children
Beach Bungalow	✓	✓	✓	✓	✗	✓	✓
Water Bungalow	✓	✓	✓	✓	✗	✓	✓
Sunset Water Bungalow	✓	✓	✓	✓	✗	✓	✓
Platinum Beach Bungalow	✗	✗	✓	✗	✗	✗	✗

**Standard Age Specification** - Infant: 0 to 1 year | Children: 2 to 11 years | Adult: 12 years and above

\*Platinum Island - Accommodates people of 18 years and above







Beach Bungalow



Water Bungalow

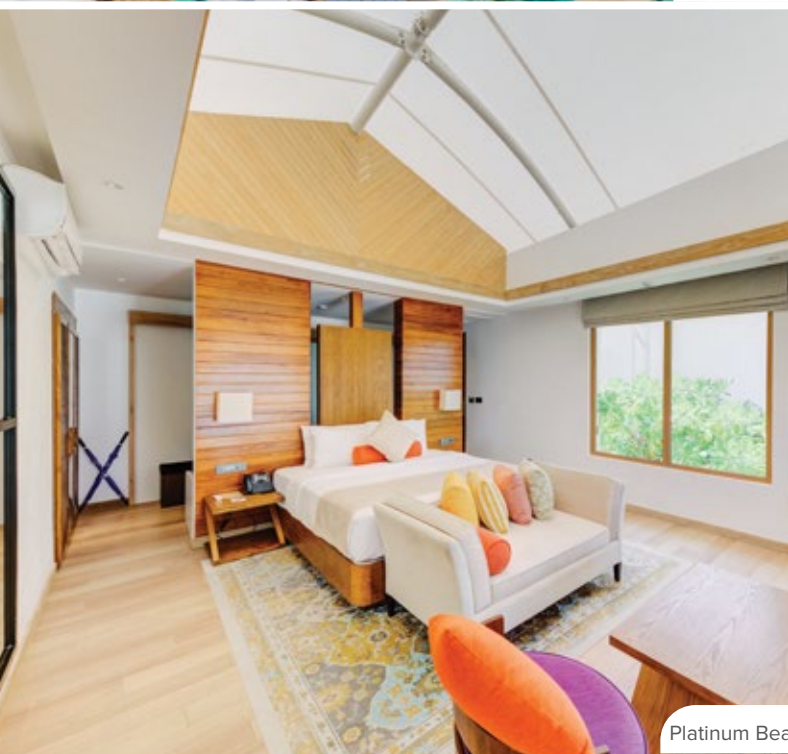
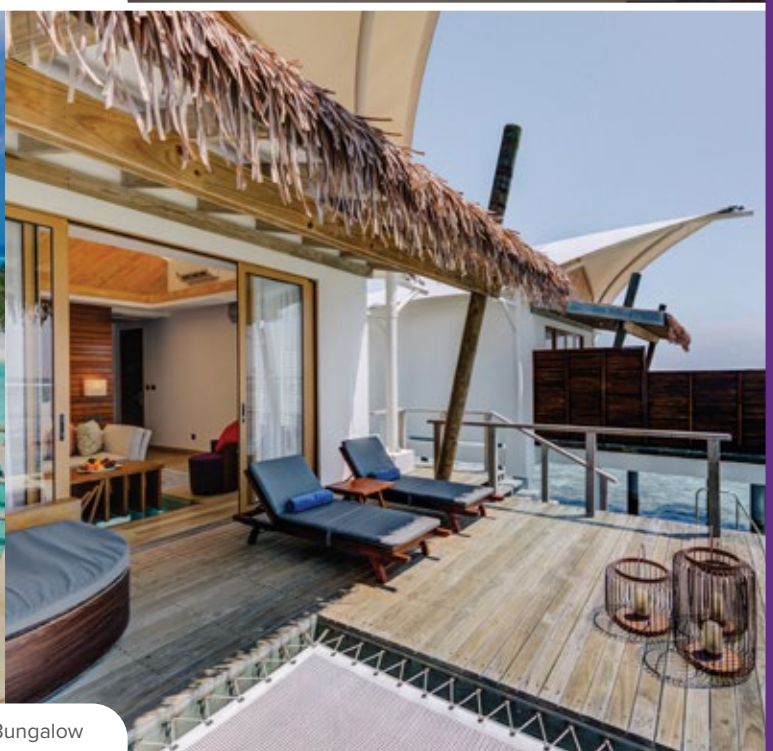

Platinum Beach Bungalow





# ROOM SPECIFICATIONS

Cinnamon Hakuraa Huraa Maldives	Beach Bungalow	Water Bungalow	Sunset Water Bungalow	Platinum Beach Bungalow
Total Rooms	100			
No. of Rooms	10	35	35	20
Size of Room including Terrace	70m <sup>2</sup>	70m <sup>2</sup>	70m <sup>2</sup>	70m <sup>2</sup>
Hair Dryer	✓	✓	✓	✓
Bathrobe / Bath Slippers	✓	✓	✓	✓
Pillow Menu	✓	✓	✓	✓
King Size Bed	✓	✓	✓	✓
Direct Beach Access	✓	✗	✗	✓
No. of Additional Single Beds	01	01	01	01
Sea View	✓	✓	✓	✓
Aloe Gel / Loofah / Eye Mask	✓	✓	✓	✓
Sofa / Armchair	✓	✓	✓	✓
Telephone	✓	✓	✓	✓
LED TV	✓	✓	✓	✓
Life Jackets	✓	✓	✓	✓
Umbrella	✓	✗	✗	✓
Ceiling Fan	✗	✗	✗	✗
Split Air Conditioning	✓	✓	✓	✓
In Room safe	✓	✓	✓	✓
Desalinated Water	✓	✓	✓	✓
Bath Amenities	✓	✓	✓	✓
Hammock	✗	✓	✓	✗
Beach Towels	✓	✓	✓	✓
Indoor Shower	✓	✓	✓	✓
Hot & Cold Water	✓	✓	✓	✓
Fire Protection System	✓	✓	✓	✓
Tea & Coffee Making Facilities	✓	✓	✓	✓
Mini Bar – Entitlement per Package Booked – Refilled once daily	✓	✓	✓	✓
Iron & Ironing board	On Request	✓	✓	✓
Portable Sound System	✓	✓	✓	✓
Glass Bottom Floor	✗	✓	✓	✗
Espresso Machine	✓	✓	✓	✓
Room Service	✓	✓	✓	✓
Sitting Area with Terrace	✓	✓	✓	✓
Bidet Shower	✓	✓	✓	✓
Raincoats / Torch	✓	✓	✓	✓
1 Table, 2 Chairs & Sun Loungers on the Deck	✓	✓	✓	✓



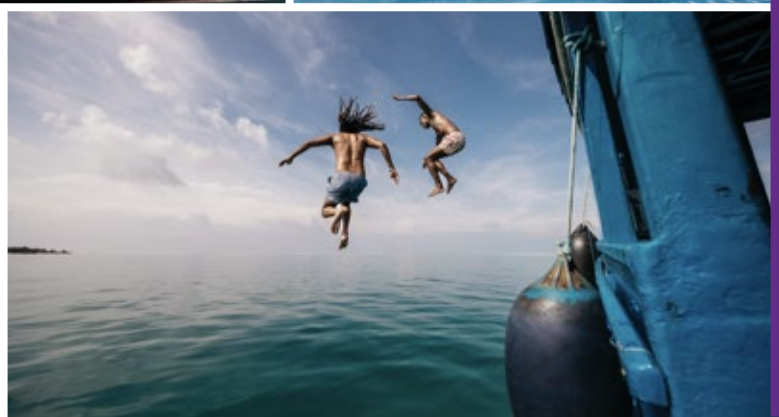



## THE ALL INCLUSIVE PACKAGE

**THE ALL INCLUSIVE PACKAGE IS VALID FROM 7.00AM - 12.00MIDNIGHT**

### MEALS

Breakfast : 7 am - 9.30 am  
Lunch : 12.30 pm - 2.30 pm  
Dinner : 7 pm - 9.30 pm

### SNACKS

Morning : 10.30 am - 11.30 am  
Evening : 4 pm - 5.30 pm  
Night : 10.30 pm - 11.30 pm (on request)

### ALCOHOLIC AND NON ALCOHOLIC BEVERAGES (HOUSE BRANDS ONLY)

- \* Unlimited access to a choice of Regular Brands, Spirits and Wine served by the glass
- \* Unlimited access to delicious Cocktails and Mocktails, to be selected from a menu
- \* Selection of Draught Beer
- \* Selection of Carbonated Soft Drinks, Canned Fruit Juices, Mineral Water and a selection of Tea and Coffee
- \* Complimentary Snorkelling Equipment for your entire stay
- \* Convenient Complimentary Snorkelling Shuttle Service (Morning 10 am - 11 am / Afternoon 3 pm - 4 pm)
- \* Full access to gymnasium, table tennis, billiard / snooker, beach volleyball and foosball (equipment included)
- \* Mini Bar (Soft Drinks, Mineral Water, Canned Beer) refilled once a day

### THE SERVICES AND FACILITIES LISTED BELOW ARE NOT INCLUDED IN THE ALL INCLUSIVE PACKAGE

- \* Food and Beverages not listed above
- \* All Tobacco and Tobacco related products
- \* Mini Bar items not listed above
- \* Excursions and Special Promotions not listed above
- \* Champagne
- \* Diving Centre facilities
- \* Water Sports (motorised or non-motorised)
- \* In room dining
- \* Spa Treatments and Facilities not listed above

### IMPORTANT TO KNOW

- \* The All Inclusive Package is not applicable from midnight - 7.30 am. During this time, any consumption of Food & Beverage, or other services, will be billed at the standard rates.
- \* For the comfort and safety of everyone at the resort, including you, we kindly request and require you to please consume all drinks within the restaurant or bar premises only, and sign for all food and beverage bills, with the exception of your buffet meals.
- \* The All Inclusive Package is available for your entire length of stay and only for your own consumption. Should you decide to entertain someone not included in your package during your stay, any consumption of food or beverage, or use of any facilities or features of the resort by your guest, will be billed to you, at standard rates.
- \* Bars are remain open until the last guest leaves.
- \* Alcoholic beverages will not be served to minors, and the management reserves the right to withhold the service of alcoholic beverages to any guest(s) who may appear to be in a state of inebriation. This is for the safety of all staff and guests at the resort, including the person(s) who may be inebriated.
- \* All Inclusive Package benefits can be enjoyed until the Standard check out time of noon on the day of departure. (Some exceptions apply).
- \* Please remember that products and services not included in the Premium All Inclusive Package must be paid for and settled no later than when you check out.

**FOR FURTHER ASSISTANCE PLEASE FEEL FREE TO CONTACT OUR RECEPTION WHO WOULD GLADLY ASSIST YOU.**



## PREMIUM ALL INCLUSIVE PACKAGE

**THE PREMIUM ALL INCLUSIVE PACKAGE IS VALID FROM 7 AM - MIDNIGHT  
(FOR A MINIMUM STAY OF 5 NIGHTS)**

### MEALS

Breakfast : 7 am - 9.30 am  
Lunch : 12.30 pm - 2.30 pm  
Dinner : 7 pm - 9.30 pm

### SNACKS

Morning : 10.30 am - 11.30 am  
Evening : 4 pm - 5.30 pm  
Night : 10.30 pm - 11.30 pm (on request)

### OUR PREMIUM ALL INCLUSIVE PACKAGE INCLUDES

- \* All included in the Standard All Inclusive Package
- \* A bottle of Sparkling Wine on arrival
- \* In room Mini Bar replenished daily. Canned Beer, Softdrinks, Chocolates, Chips and Miniatured Spirits
- \* Unlimited access to premium international and house brands from a selection of Spirits, Sparkling Wine and Signature Cocktails served by the glass
- \* Unlimited access to Fresh Juices and Milkshakes
- \* Two Complimentary Excursions per guest, per stay, which you can select from our range of available excursions, subject to conducive weather on the day. Please refer to our selection of excursions for more information
- \* Invitation to two Special Themed Events organised by the resort
- \* A Special Dinner on the Beach with the option of a Mixed Seafood Grill or Steak
- \* Relax and unwind with our one Signature 60 minute Balinese Spa Treatment at Mandara Spa, once during your 5 night stay
- \* Special Turndown Service with Chocolate (Daily)
- \* International Blends of Coffee

### BELOW SERVICES AND FACILITIES ARE NOT INCLUDED IN THE PREMIUM ALL INCLUSIVE PACKAGE, BUT ARE AVAILABLE TO YOU AT STANDARD RATES

- |                                                      |                                                  |
|------------------------------------------------------|--------------------------------------------------|
| * Food and Beverages not listed above                | * Diving Centre facilities                       |
| * All Tobacco and Tobacco related products           | * Water Sports (motorised or non motorised)      |
| * Mini Bar items not listed above                    | * In room Dining                                 |
| * Excursions and Special Promotions not listed above | * Spa Treatments and Facilities not listed above |
| * Champagne                                          |                                                  |

### IMPORTANT TO KNOW

- \* The Premium All Inclusive Package is not applicable from midnight - 7.30 am. During this time, any consumption of Food & Beverage, or other services, will be billed at the standard rates.
- \* For the comfort and safety of everyone at the resort, including you, we kindly request and require you to please consume all drinks within the restaurant or bar premises only, and sign for all food and beverage bills, with the exception of your buffet meals.
- \* The Premium All Inclusive Package is available for your entire length of stay and only for your own consumption. Should you decide to entertain someone not included in your package during your stay, any consumption of food or beverage, or use of any facilities or features of the resort by your guest, will be billed to you, at standard rates.
- \* Bars are remain open until the last guest leaves.
- \* Alcoholic beverages will not be served to minors, and the management reserves the right to withhold the service of alcoholic beverages to any guest(s) who may appear to be in a state of inebriation. This is for the safety of all staff and guests at the resort, including the person(s) who may be inebriated.
- \* Premium All Inclusive Package benefits can be enjoyed until the Standard check out time of noon on the day of departure. (Some exceptions apply).
- \* Please remember that products and services not included in the Premium All Inclusive Packages must be paid for and settled no later than when you check out.

**FOR FURTHER ASSISTANCE PLEASE FEEL FREE TO CONTACT OUR RECEPTION WHO WOULD GLADLY ASSIST YOU.**

## FULL BOARD PACKAGE

### MEALS

Breakfast : 7 am - 9.30 am  
Lunch : 12.30 pm - 2.30 pm  
Dinner : 7 pm - 9.30 pm

### COMPLIMENTARY IN ROOM AMENITIES

- \* Bottled Still Water
- \* Tea & Coffee

### ADDITIONAL INFORMATION

**Please note that the following services and facilities are not included in the Full Board package and will be charged separately.**

- \* Snacks
- \* Beverages
- \* Mini Bar items
- \* Champagne
- \* In room dining
- \* Tobacco & related products
- \* Excursions and Special Promotions
- \* Diving Centre and Water Sports Activities
- \* Spa Treatments and Facilities

### IMPORTANT GUIDELINES

- \* Beverages must be consumed within the restaurant and bar areas.
- \* For any guests you wish to entertain, please settle their bill upon service.
- \* Bars remain open until the last guest departs.
- \* Alcoholic beverages are only available for guests 18 and older.
- \* For your safety, please drink responsibly and ensure you can return safely to your room.
- \* Beverage bills must be signed for all items except those included in your buffet meals.



## LIQUID LITE PACKAGE

### SOFT DRINKS

Coca Cola  
Fanta Orange  
Zero Coke  
Bubbly Sprite

### COLD BEVERAGES

Packeted Apple Juice  
Packeted Orange Juice  
Packeted Cranberry Juice  
Packeted Pineapple Juice

### HOT BEVERAGES

Ceylon Tea  
Coffee

### FRESH JUICES

Pineapple  
Watermelon  
Lime

### MOCKTAILS

Pineapple Sparkle  
Virgin Mojito  
Hakuraa Punch  
Cinderella

---

#### ➤ MEALS

Breakfast: 7 am - 9.30 am  
Lunch : 12.30 pm - 2.30 pm  
Dinner : 7 pm - 9.30 pm

- \* Can be booked with FB meal plan
- \* Mini bar entitlement is not available when booking this package
- \* Drinks are served from 8 AM to midnight
- \* Snacks are not included

## LIQUID STRONG PACKAGE

### VODKA

Absolut  
Smirnoff

### GIN

Beefeater  
Gordon's

### RUM

Bacardi White  
Captain Morgan  
Malibu

### WHISKY

Ballantine's Finest  
Jim Beam

### BRANDY

Torres

### PORT & SHERRY

Nieport  
Tio Pepe

### APERITIFS

Campari  
Martini Dry  
Bianco  
Rosso

### LIQUEURS

Melon Liqueur  
Peach Liqueur  
Kahlúa  
Apricot Brandy  
Crème de Menthe

### BEER

Lion Draught  
Non Alcoholic Beer

### SOFT DRINKS

Coca Cola  
Fanta Orange  
Bubbly Sprite  
Soda Water  
Tonic Water  
Coke Zero  
Diet Coke  
Sprite Zero

### PACKET JUICES

Orange  
Pineapple  
Cranberry  
Apple

### WHITE WINE (By Glass)

Berri Estate, White Blend, South Africa  
Hardy Vr, Chardonnay, Australia

### RED WINE (By Glass)

Berri Estate, Red Blend, South Africa  
Obikwa, Shiraz, Australia  
House Rose Wine, France

### COCKTAILS

Mojito  
Piña Colada  
Whiskey Sour  
Whiskey Spitzer  
Manhattan  
Sex on the Beach  
Blu Lagoon  
Black Russian  
Dry Martini  
Hakuraa Kiss on the Lips

### Brandy Base

Metropolitan  
Brandy Daisy  
Brandy Alexander

### MEALS

Breakfast: 7 am - 9.30 am  
Lunch : 12.30 pm - 2.30 pm  
Dinner : 7 pm - 9.30 pm

- \* Can be booked with FB meal plan
- \* Mini bar entitlement is not available when booking this package
- \* Soft drinks are served from 8 AM to midnight
- \* Alcohol is served from 10 AM to midnight
- \* Snacks are not included