



CINNAMON DHONVELI MALDIVES

Conquer the waves and dive into an underwater adventure by day, and unwind under the stars amidst island charm by night. Enjoy a beautiful tropical getaway with exquisite comforts and world class service



Official Category : ★★★★★
Total Number of Rooms: 148
Hotel Address: North Malé Atoll, Republic of Maldives
Telephone: (+960) 664 0055
(+960) 664 0066
Distance: From Malé - 13KM

Our speedboats transfer service operates throughout the day and can accommodate early morning and late night flights. Duration of journey is approximately 25 minutes (weather permitting).

E-mail: info@cinnamonhotels.com
Reservations: dhonveli@cinnamonhotels.com
Website: www.cinnamonhotels.com
Area Scale: 7.5 Hectares
Accepted Currency & Credit Cards:
Currency USD, GBP, EURO, JPY, MVR
Credit Cards VISA   

Tranquility (PVT) LTD | 2nd Floor, H Maizen building | Sosun Magu | Malé 20252 | Republic of Maldives
Email: sales.mw@cinnamonhotels.com | Telephone: + 960 333 6000 | Fax: +960 332 6264
Office Operating Hours: Sunday to Thursday - 9 am - 5:30 pm | Saturday - 9:30 am - 2:30 pm | Friday - Office Closed

OUR RESTAURANTS & DINING

RESTAURANTS AND BARS

Koimala Restaurant
Dalchini
Raiyvilla Bar
Raalhu Bar
Beach Bar
Rehendhi Restaurant & Bar
TEX MEX

MEAL TIMES

Breakfast 7.30 am to 9.30 am

Lunch 12.30 pm to 2.30 pm

Dinner 7.30 pm to 9.30 pm

All meals are served buffet style at all restaurants except Tex Mex, which is a chargeable a' la carte restaurant.

Dalchini will also operate as an chargeable a' la carte restaurant

RAIYVILLA BAR

8 am to midnight

RAALHU BAR

8 am to midnight

BEACH BAR

10 am to 6 pm

REHENDHI BAR

8 am to 1 am

Dining Options	Superior Ocean View	Duplex Garden Bungalow	Beach Bungalow	Water Bungalow	Junior Beach Suite	Overwater Suite	Beach Suite with Pool
Koimala Restaurant	✓	✓	✓	On Request & Availability	On Request & Availability	On Request & Availability	On Request & Availability
Rehendhi Restaurant & Bar	On Request with Supplement Charge Applicable	On Request with Supplement Charge Applicable	On Request with Supplement Charge Applicable	On Request with Supplement Charge Applicable	✓	✓	✓
Dalchini Restaurant	On Request & Availability	On Request & Availability	On Request & Availability	✓	On Request & Availability	On Request & Availability	On Request & Availability



OUR EXPERIENCES

ENTERTAINMENT

DJ Nights
Live Band
Music Beach Party
Movie Night
Cocktail Party

WATER SPORTS

Diving
Snorkelling
Motorised and
Non Motorised
Water Sports

OUTDOOR SPORTS

Beach Volleyball
Badminton
Basketball
Tennis

INDOOR SPORTS

Mini Gym
Table Tennis
Billiard
Air Hockey

OTHER FACILITIES

Fitness Room / Gym ✓
Spa ✓
Yoga ✓
Flood Lit Tennis Court ✓
Badminton ✓
Table Tennis ✓
Billiards ✓
Beach Volleyball ✓

Darts ✓
Surfing* ✓
Scuba Diving & Lessons ✓
Snorkelling & Lessons ✓
Parasailing ✓
Flyboarding ✓
Windsurfing ✓
Jet Ski / Water Ski ✓

Wakeboard / Kneeboard ✓
Supski ✓
Catamaran ✓
Kayak / Canoes ✓
Fishing ✓
Boat Pier ✓
Children's Play Area ✓
In house Doctor ✓

Infirmery ✓
Lounges ✓
Swimming Pool ✓
Kids' Pool ✓
Live Music ✓
Tailor Shop ✓
Souvenir Shop ✓
Laundry Service ✓

*Prior bookings with Atoll Travel are required.

ENTITLEMENTS

Wifi
Lobby | Room

Voltage 220/240v
Adapter available at resort

Conference Room
Maximum capacity of 50 pax including Lectern, AV System and LCD Projector and Screen.
Theatre style – 50 pax | Board Room style – 25 pax | Banquet style – 35 pax.

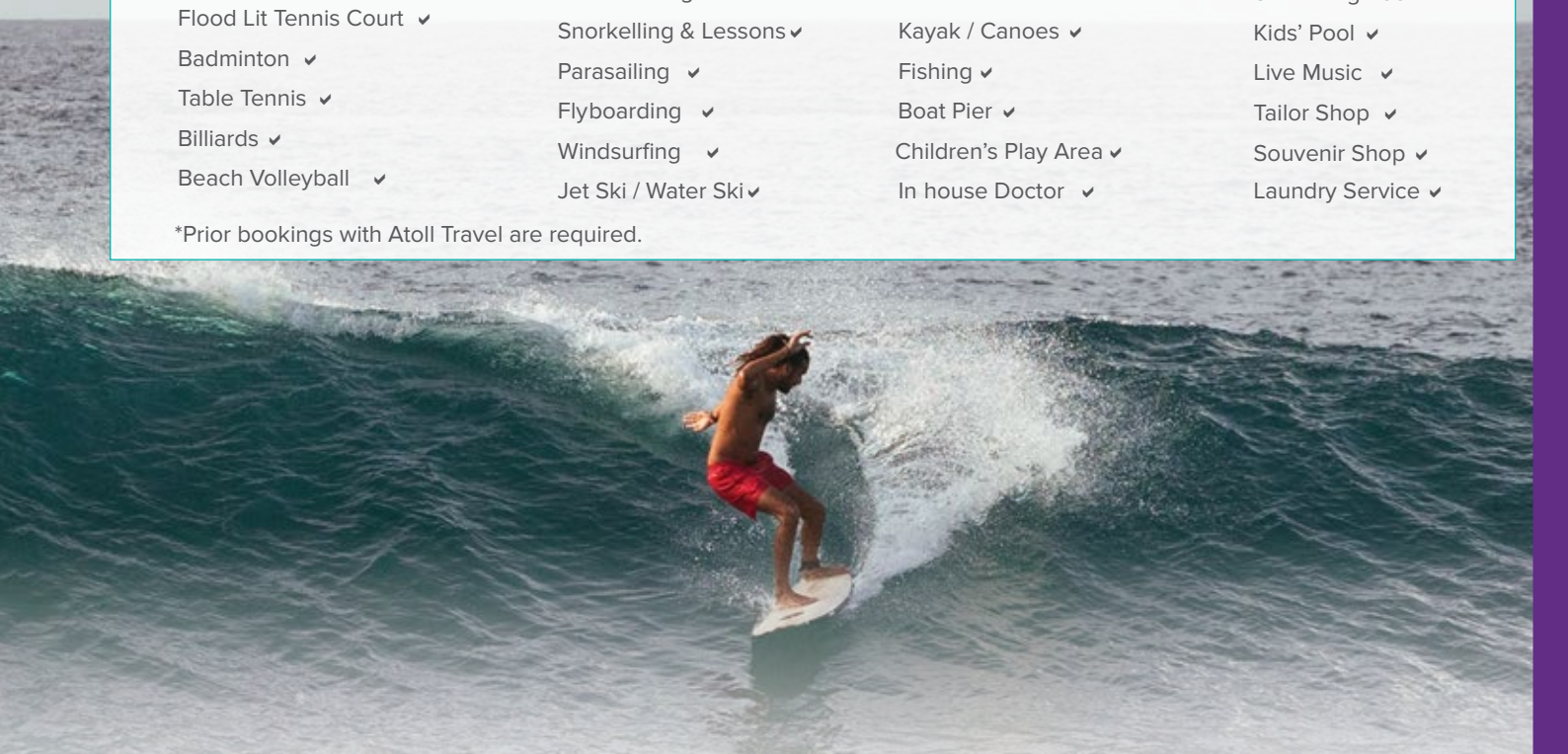

OUR ROOMS

Cinnamon Dhonveli Maldives	02 Adults + 01 Infant	02 Adults + 01 Child	03 Adults	03 Adults + 01 Infant	03 Adults + 01 Child	02 Adults + 01 Infant + 01 Child	02 Adults + 02 Children	02 Adults + 03 Children	04 Adults	04 Adults + 01 Infant
Superior Ocean View	✓	✓	✓	✓	✓	✓	✓	✗	✓	✗
Duplex Garden Bungalow	✓	✓	✓	✓	✓	✓	✓	✗	✗	✗
Beach Bungalow	✓	✓	✓	✓	✗	✓	✓	✗	✗	✗
Water Bungalow	✓	✗	✓	✓	✗	✗	✗	✗	✗	✗
Junior Beach Suite	✓	✓	✓	✓	✓	✗	✗	✗	✗	✗
Overwater Suite	✓	✓	✓	✓	✗	✗	✗	✗	✗	✗
Beach Suite with Pool	✓	✓	✓	✓	✓	✓	✓	✓	✓	✓

Standard Age Specification - Infant: 0 to 1 year | Children: 2 to 11 years | Adult: 12 years and above





Superior Ocean View



Duplex Garden Bungalow



Beach Bungalow



Water Bungalow



Junior Beach Suite

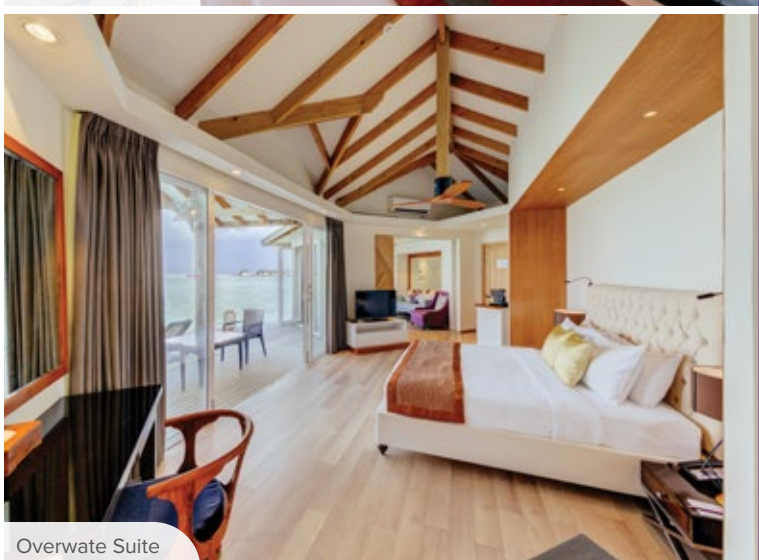

Overwater Suite



Beach Suite With Pool

ROOM SPECIFICATIONS

Cinnamon Dhonveli Maldives	Superior Ocean View	Duplex Garden Bungalow	Beach Bungalow	Water Bungalow	Junior Beach Suite	Overwater Suite	Beach Suite with Pool
Total Rooms	148						
No. of Rooms	24	20	32	36	08	24	04
Size of Room Including Terrace	59m ²	55m ²	59m ²	63m ²	95m ²	95m ²	170m ²
Hair Dryer	✓	✓	✓	✓	✓	✓	✓
Bathrobe / Bath Slippers	✗	✗	✗	✓	✓	✓	✓
Pillow Menu	✗	✗	✗	✓	✓	✓	✓
King Size Bed	✓	✓	✓	✓	✓	✓	✓
Separate Living / Bedroom	✗	✓	✗	✗	✗	✓	✓
No. of Additional Single Beds	01	02	01	01	02	01	03
Sea View	✓	✗	✓	✓	✓	✓	✓
Land View	✓	✓	✓	✗	✓	✗	✓
Sofa / Armchair / Day Bed	✓	✓	✓	✓	✓	✓	✓
Telephone	✓	✓	✓	✓	✓	✓	✓
LED TV	✓	✓	✓	✓	✓	✓	✓
Life Jackets	✓	✓	✓	✓	✓	✓	✓
Umbrella	On Request	On Request	On Request	On Request	On Request	On Request	On Request
Ceiling Fan	✗	✗	✗	✓	✗	✓	✗
Split Air Conditioning	✓	✓	✓	✓	✓	✓	✓
In room safe	✓	✓	✓	✓	✓	✓	✓
Desalinated Water	✓	✓	✓	✓	✓	✓	✓
Jacuzzi	✗	✗	✗	✓	✓	✗	✗
Bathtub	✗	✗	✗	✗	✗	✓	✗
Outdoor Shower	✗	✗	✗	✗	✓	✗	✓
Indoor Shower	✓	✓	✓	✓	✗	✓	✗
Hot & Cold Water	✓	✓	✓	✓	✓	✓	✓
Fire Protection System	✓	✓	✓	✓	✓	✓	✓
Tea & Coffee Making Facilities	✓	✓	✓	✓	✓	✓	✓
Mini Bar with Charges	✓	✓	✓	✓	✓	✓	✓
Iron & Ironing Board	✓	✓	✓	✓	✓	✓	✓
Raincoats	✓	✓	✓	✓	✓	✓	✓
Portable Sound System	✗	✗	✗	✓	✓	✓	✓
Glass Bottom Floor	✗	✗	✗	✗	✗	✓	✗
Coffee Machine	✗	✗	✗	✓	✓	✓	✓
Room Service	✓	✓	✓	✓	✓	✓	✓
Sitting Area with Terrace	✓	✓	✓	✓	✓	✓	✓
Hammock	✗	✗	✗	✗	✗	✓	✗
Raincoats	✗	✗	✗	✗	✗	✗	✓

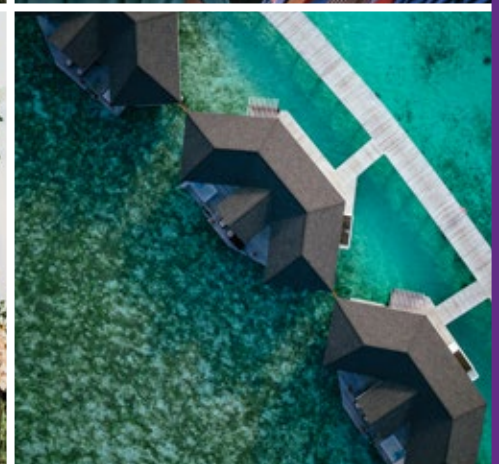

THE ALL INCLUSIVE PACKAGE

THE ALL INCLUSIVE PACKAGE IS VALID FROM 8 AM - MIDNIGHT
ALCOHOL WILL BE AVAILABLE FROM 10 AM ONWARDS

MEALS

Breakfast : 7.30 am - 9.30 am
Lunch : 12.30 pm - 2.30 pm
Dinner : 7.30 pm - 9.30 pm

SNACKS

Morning : 10.30 am - 11.30 am (À la carte)
Evening : 4.30 pm - 6.00 pm (À la carte)
Night : 10.30 pm - 11.30 pm (on request)

ALCOHOLIC & NON ALCOHOLIC BEVERAGES HOUSE BRAND

- * Regular House Poured Wines
- * Mini Bar - Soft Drinks and Canned Beer entitlement - refilled once daily
- * All House Brand Alcohol served by the glass
- * Selection of Cocktails from the Menu
- * Draught Beer
- * Selection of Aerated Soft Drinks & Canned Fruit Juices
- * Bottled Still Water
- * Tea & Speciality Coffee

BELOW SERVICES AND FACILITIES ARE NOT INCLUDED IN THE BED & BREAKFAST, HALF BOARD, FULL BOARD AND ALL INCLUSIVE BOOKINGS AND ALL SUCH ITEMS SHALL BE CHARGEABLE TO THE GUEST

- * Food & Beverages not listed above
- * Mini Bar Items not listed above
- * Champagne
- * In room Dining
- * All Tobacco & Tobacco Related Products
- * Excursions & Special Promotions not listed above
- * Dive & Water Sports Centre Facilities
- * Spa Treatment & Facilities not listed above

IMPORTANT TO KNOW

- * All beverages should be consumed within the Restaurant and Bar premises only.
- * If you wish to entertain anyone, please be kind enough to settle his / her bill payments.
- * All Inclusive Package is not valid between midnight to 8 am. During this time, Food & Beverages are billed on consumption.
- * Bars remain open until the last guest leaves.
- * No alcoholic beverages shall be served or purchased by persons under 18 years.
- * Guest are advised to be mindful of their safety when consuming alcohol and ensure that they are in a position to return to their room.
- * All Inclusive Package is available only for your entire length of stay and for your own consumption.
- * You must sign all Food & Beverage bills, except for your Buffet meals. The Premium All Inclusive and Standard All Inclusive benefits will have no charges and be posted to the Hotel Account as part of the entitlements.
- * All Inclusive Package benefits can be enjoyed until the standard checkout time (noon) on departure.
- * Please remember that products and services not included in All Inclusive or Premium All Inclusive Package must be paid and settled at the point of checkout.

FOR FURTHER ASSISTANCE, PLEASE CONTACT OUR RECEPTION WHO WOULD GLADLY ASSIST YOU.

PREMIUM ALL INCLUSIVE PACKAGE

THE PREMIUM ALL INCLUSIVE PACKAGE IS VALID FROM 8 AM - MIDNIGHT
ALCOHOL WILL BE AVAILABLE FROM 10 AM ONWARDS

➤ Meals

Breakfast : 7.30 am - 9.30 am
Lunch : 12.30 pm - 2.30 pm
Dinner : 7.30 pm - 9.30 pm

➤ SNACKS

Morning : 10.30 am - 11.30 am (À la carte)
Evening : 4.30 pm - 6.00 pm (À la carte)
Night : 10.30 pm - 11.30 pm (on request)

➤ ALCOHOLIC & NON ALCOHOLIC BEVERAGES HOUSE BRAND

- * Regular House Poured Wines
- * All House Brand Alcohol served by the glass
- * Selection of Cocktails from the Menu
- * Selection of Draught Beer
- * Selection of Aerated Soft Drinks & Canned Fruit Juices
- * Bottled Still Water
- * Tea & Speciality Coffee

➤ OUR PREMIUM ALL INCLUSIVE PACKAGE INCLUDES

(Valid for a minimum stay of 4 nights only) From 8 am to midnight

- * All Items included in the Standard All Inclusive Package
 - * A Bottle of Sparkling Wine on arrival
 - * Full Mini Bar entitlements - refilled once daily
 - * Premium Alcohol & Premium Cocktails
 - * Wi-fi service (24hrs)
 - * Invitation for to 2 special events organized by the resort
 - * Fresh Juices & Milkshakes
 - * Tea & Speciality Coffee
 - * Two Excursions during stay (Sunset Fishing / Swim & Snorkel / Dolphin Watching / Huraa Excursion) *subject to weather conditions
 - * Special 4 course candle lit dinner on the beach
 - * A 60 Minute Signature Balinese Spa Treatment (Adults Only)
 - * Turndown Service with an Amenity
 - * Use of Fitness Centre, Badminton / Tennis Courts, Table Tennis, Billiard / Snookers, Beach Volleyball (equipment included)
- *Conditions Apply

➤ BELOW SERVICES AND FACILITIES ARE NOT INCLUDED IN THE BED & BREAKFAST, HALF BOARD, FULL BOARD, ALL INCLUSIVE AND PREMIUM ALL INCLUSIVE BOOKINGS AND ALL SUCH ITEMS SHALL BE CHARGEABLE TO THE GUEST

- * Food & Beverages not listed above
- * Champagne
- * In room Dining
- * All Tobacco & Tobacco Related Products
- * Excursions & Special Promotions not listed above
- * Diving Centre facilities
- * Spa Treatment & Facilities not listed above

➤ IMPORTANT TO KNOW

- * All beverages should be consumed within the Restaurant and Bar premises only.
- * If you wish to entertain anyone, please be kind enough to settle his / her bill payments.
- * Premium All Inclusive Package is not valid between midnight to 8 am. During this time, Food & Beverages are billed on consumption.
- * Bars remain open until the last guest leaves.
- * No alcoholic beverages shall be served or purchased by persons under 18 years.
- * Guest are advised to be mindful of their safety when consuming alcohol and ensure that they are in a position to return to their room.
- * Premium All Inclusive Package is available only for your entire length of stay and for your own consumption.
- * You must sign all Food & Beverage bills, excluding Buffet meals. The Premium All Inclusive and Standard All Inclusive benefits will have no charges and be posted to the Hotel Account as part of the entitlements.
- * Premium All Inclusive Package benefits can be enjoyed until the Standard checkout time (noon) on departure.
- * Please remember that products and services not included in All Inclusive or Premium All Inclusive Packages must be paid and settled at the point of checkout.

FOR FURTHER ASSISTANCE, PLEASE CONTACT OUR RECEPTION WHO WOULD GLADLY ASSIST YOU.

LIQUID LITE PACKAGE

SOFT DRINKS

Coca Cola
Fanta Orange
Zero Coke
Bubbly Sprite

HOT BEVERAGES

Ceylon Tea
Coffee

MOCKTAILS

Banana Cooler
Virgin Mojito
Dhonveli Punch
Cinderella

COLD BEVERAGES

Packeted Apple Juice
Packeted Orange Juice
Packeted Cranberry Juice
Packeted Pineapple Juice

FRESH JUICES

Pineapple
Watermelon
Lime

-
- * Can be booked with either BB, HB, or FB meal plans
 - * Mini bar entitlement is not available when booking this package
 - * Drinks are served from 8 AM to midnight
 - * Snacks are not included

LIQUID STRONG PACKAGE

APERITIFS

Martini Dry
Martini Rosso
Martini Bianco
Campari

SHERRY

Bristol Cream
Tio Pepe
Spirits

WHISKY

Scottish Piper
Vat 69

BRANDY

Nobleman Reserve
Torres

GIN

Gordon's Dry Gin
South Bank London Dry Gin

VODKA

Imperial Kalinska
Smirnoff

BEER

Finest Beer by the Tap

RUM

Captain Morgan - Dark
Bacardi White
Ron Calados White

LIQUEURS

Melon Liqueur
Peach Liqueur
Kahlúa
Blue Curaçao

COCKTAILS

Mojito
Pinky Fresh
Pina Colada
Whisky Sour
Whisky Spritzer
Manhattan
Sex on the Beach
Blue Lagoon
Black Russian
Dry Martini
Negroni
3 G Lips
Brandy Alexandra
Island - Bos
Brandy Daisy

SOFT DRINKS

Coca Cola
Fanta Orange
Zero Coke
Bubbly Sprite

HOT BEVERAGES

Ceylon Tea
Coffee

MOCKTAILS

Banana Cooler
Virgin Mojito
Dhonveli Punch
Cinderella

COLD BEVERAGES

Packeted Apple Juice
Packeted Orange Juice
Packeted Cranberry Juice
Packeted Pineapple Juice
Fresh Juices
Pineapple
Watermelon
Lime

WINE

Berri Estates Traditional Dry Red - 150ml
Berri Estates Traditional Dry White - 150ml

- * Can be booked with either BB, HB, or FB meal plans
- * Mini bar entitlement is not available when booking this package
- * Soft drinks are served from 8 AM to midnight
- * Alcohol is served from 10 AM to midnight
- * Snacks are not included

FOR FURTHER ASSISTANCE, PLEASE CONTACT OUR RECEPTION WHO WOULD GLADLY ASSIST YOU.